

MICROFILMED

CAPE CHARLES DRIVE
WATER & SEWER IN ST 212

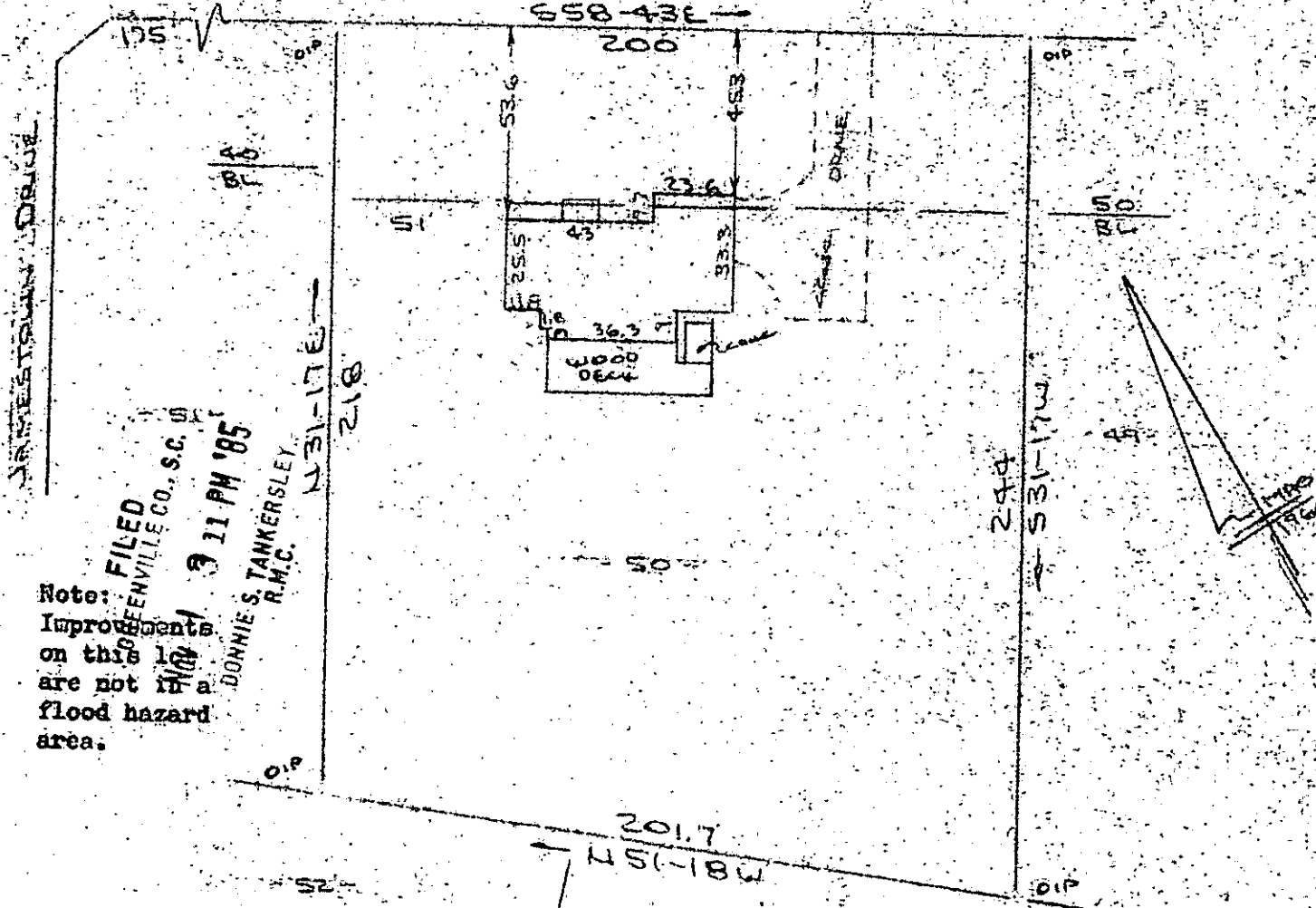

FILED
GREENVILLE CO., S.C.
3 11 PM '85
DONNIE S. TANKERSLEY
R.M.C.

Note:
Improvements
on this lot
are not in a
flood hazard
area.

NOV 1 1985

PROPERTY OF
TIMOTHY D. CALKINS & NANCY W. CALKINS
NEAR GREENVILLE, S.C.
SCALE: 1"=50' 31 OCT 1985

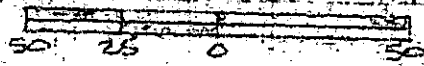

12-C-84

This is to certify that on the 31st day of Oct., 1985, I surveyed the property shown on this plat, being known as lot 50 on plat of PELHAM ESTATES and recorded in the REC Office Greenville County, S. C., in Plat Book "PPP" at Pages 28 & 29, and that the property lines, walls and buildings are as shown hereon, and that the walls and buildings located on said lot do not encroach or project on adjacent street or property, and that no adjacent walls or buildings encroach or project on said premises, and no power lines cross this property except as shown hereon.

R. B. Bruce
R. B. Bruce, H.S. 7 1952
R. B. Bruce

CAROLINA SURVEYING CO.
112 Manly St.
Greenville, S. C.

Recordable Plat

2 NOV 1 1985 3.0001

543 6-1-50